

PEAK VIEW
719-468-
10



PVR

ANNUAL
PRODUCTION SALE

APRIL 8, 2025

FOWLER, CO - 7:00 PM MDT

AUCTION LIVE ONLINE

CCI
LIVE **LiveONLINE™**

Welcome To **WELCOME TO**

Peak View Ranch's **3rd Annual Production Sale.**

The most important attribute of Peak View Ranch is our cow herd. Our mature cow herd receives no hay or grain year-round. They calve completely unassisted and never see a barn. Each cow produces a calf annually that is docile, grows rapidly, and can perform in the feedlot. They are expected to work for the rancher. This reflects the same environment our sale bulls will go into and produce daughters to excel in.

Our selection process has included balanced trait selection for optimal, not extreme, calving ease, growth and marbling to create the most value in feeder and fat cattle. Visual appraisal is involved in all aspects of cattle marketing and profitability. We have participated in national shows including winning champion honors at the Northern International Livestock Exposition, Cattleman's Congress, and National Western Stock Show. If you have tried exhibiting performance-oriented cattle from other operations, try Peak View genetics for a new competitive advantage. If pounds, profitability and low input management are your priority, let these maternally backed ranch raised range ready bulls put more dollars in your pocket.

Please join us on April 5th at the ranch open house for an educational seminar, preview of the sale cattle and lunch.

Then join us April 8th on CCI LiveOnline for the sale at 7:00 PM MDT.

Sincerely,
The Leone Family
Peak View Ranch



Rick, Trish, Gabri & Val Leone
719.263.4321 - peakviewranch@hotmail.com
1050 County Road JJ - Fowler, CO 81039
www.peakviewranch.com



OPEN HOUSE

SATURDAY APRIL 5, 2025

EDUCATIONAL SEMINAR

- 10:00 AM Introduction/Welcoming
History of Shorthorn and Red Angus cattle - Rick Leone
- 10:30 AM Educational seminar 1
Herd Health for the cow/calf producer - Madi Shults
- 11:15 AM Educational seminar 2
EPDS and genomics for dummies - Madi Shults
- Noon Lunch (*compliments of Peak View Ranch*)

Location:
Ranch Office
1050 County Road JJ
Fowler, Colorado 81039
(719) 263-4321

Viewing of sale cattle all day.
Informal come and go format for all activities.



This will be a live auction event broadcast live on CCI Live at 7:00pm MDT on April 8, 2025. Tune in to watch and bid. Questions about the sale contact Jeff Aegerter 402-641-4696.
Watch for videos to be posted online here.



GENERAL INFORMATION

TRUCKING/SHIPPING

Free delivery will be provided within a 300 mile radius. For purchases outside that area, an additional charge of 400 dollars may be applied for delivery. Delivery cost will not exceed 400 dollars.

HOUSING

Housing following the sale is provided free of charge through May 1st.
Housing after that date is 8 dollars per head per day.

HEALTH REQUIREMENTS/INFO

Health papers are provided free of charge to all purchasers for sale lots.
All sale lots have been fully vaccinated, boosted and dewormed as follows;
Ultra bac 7, One Shot, Bovisheild 5 to bulls, Bovisheild 5 FP VL5 to heifers, Injectable Dectomax

BREEDING SOUNDNESS EXAM AND GUARANTEE

All bulls will be examined for breeding soundness and guaranteed fertile at delivery.

IN HERD SEMEN USE

Peak View Ranch retains an in herd semen use only share on all bulls sold.



SALE MANAGEMENT

Aegerter Marketing Services, Inc.
Seward, Nebraska
Jeff Aegerter, 402-641-4696 • jeff.aegerter@gmail.com
aegertermarketing.com

AUCTIONEER

Kevin Wendt 419-566-1599

SALE REPRESENTATIVE

Alan Sears 790-396-7521

SALE DAY CONTACTS

Rick Leone 719-468-1981
Gabri Leone 719-468-3006
Cameron Frantz 719-469-6095
Donavyn West 719-241-4345



Red Shorthorn bulls bred to red cows produce red calves, red Shorthorn bulls bred to black cows produce black calves.



Shorthorns improve docility, fertility and cutability.



Shorthorns offer more heterosis when bred to black cows than Angus or red Angus. That extra heterosis provides up to 23% more pounds at weaning.



British breed cattle such as Shorthorn or Red Angus improve marbling and that can produce extra premiums on the grid when selling fat cattle.



Feeder cattle with a known history of carcass quality demand a premium when marketed.



Red cattle are considered to be more heat tolerant and are the most prominent color world wide.



Only Junior heifers selling in Peak View Ranches production sale are eligible for the futurity class at the Colorado State Fair. Champion futurity heifer earns a 250 dollar cash premium.





1 PEAKVIEW NITRO 5461 ET

*x4377895 | B | SH100 | 5/20/24 | Red | Polled | 5461

BW: 87
 Adj. WW: 714
 Adj. YW: 1129
 Adj. Scrotal: 34
 Adj. %IMF: 2.55
 REA: 12.8

FREE K-KIM HOT COMMODITY
 PEAKVIEW MARVEL 53322
 PEAKVIEW ALASKA 2001 ET
 SULL RED KNIGHT 2030 ET
 SULL MAXED KNIGHT 7684E ET
 SULL MAX ROSA 1145-1 ET CL

CED 6 YG -0.42
 BW 4.1 CW 26
 WW 61 REA 0.88
 YW 96 MB -0.02
 MK 14 FT -0.08
 TM 44 \$CEZ 16.49
 CEM 0 \$BMI 113.78
 ST 8 \$CPI 107.88
 \$F 59.63

Lot 1 is out of SULL Maxed Knight, a previous Junior National Champion. His sire was named Reserve Champion Shorthorn Bull in Fort Worth as a calf. He comes by his quality honestly. In addition, he is fundamentally sound for modern beef production and is packed with real world performance. He won his division in Denver and again in Fort Worth. He can play a significant role in improving performance and eye appeal for his new owners.



Dam - SULL Maxed Knight 7684E



Division Champion 2025 FWSS



Pen of 3 Bulls 2025 NWSS
 Lots 1, 2, 3

Shorthorn Bulls
SHORTHORN BULLS

2**PEAKVIEW DICTATOR 53224**

*x4379227 | B | SH93.8 | 4/1/24 | Red | Polled | 53224



BW: 80
Adj. WW: 632
Adj. YW: 1017
Adj. Scrotal: 38.5
Adj. %IMF: 2.11
REA: 11.6

LEVELDALE COWBOY UP 820F
GILMAN'S LIBERTY VALANCE 25J
 GILMAN'S DURHAM 5F
 PVF ANCHOR 26B ET
PVF ADELAIDE 63G
 PVF ADELAIDE 55C

CED 13 **YG -0.39**
BW 1.6 **CW 4**
WW 61 **REA 0.6**
YW 87 **MB 0.16**
MK 30 **FT -0.07**
TM 61 **SCEZ 42.02**
CEM 4 **\$BMI 156.16**
ST 20 **\$CPI 172.78**
 SF 56.54

Dictator is in the top 25% across the board for all his EPDS and top 1% for his CPI. He was a member of our pen bulls in Denver. Take a look at this calf if performance is what you are wanting to improve.

Sire
 Gilman's Liberty Valance 25j

3**PEAKVIEW ACCELERATION 48024**

*x4379222 | B | SH100 | 3/20/24 | Red | Polled | 48024



BW: 86
Adj. WW: 579
Adj. YW: 1029
Adj. Scrotal: 38
Adj. %IMF: 2.01
REA: 11.8

SULL RGLC LEGACY 525 ET
SULL PROPEL 7187E ET
 HD RUBY 903
 TURNERCRLH DECEPTION 2
PEAKVIEW JANET 43118
 PEAKVIEW AR 35416

CED 10 **YG -0.4**
BW 0.5 **CW -16**
WW 48 **REA 0.23**
YW 74 **MB -0.14**
MK 22 **FT -0.09**
TM 46 **SCEZ 31.85**
CEM 3 **\$BMI 113.92**
ST 18 **\$CPI 136.96**
 SF 43.58

Acceleration is a powerful son of Propel from a beautiful moderate easy fleshing deception daughter. He was our anchor in Denver and was admired by many.

Sire
 SULL Propel 7187E ET

4**PEAKVIEW MAXIMUS 2325 ET**

*x4364552 | B | SH100 | 10/20/23 | Red | Polled | 2325



BW: 91
Adj. WW: 1080
Adj. YW: 1080
Adj. Scrotal: 37.5
%IMF: 2.66
REA: 12.7

SULL RGLC LEGACY 525 ET
RGLC SULL REVERENCE 013
 KOLT WW SABLE GIRL 533Y ET
 SULL RED KNIGHT 2030 ET
SULL MAXED KNIGHT 7684E ET
 SULL MAX ROSA 1145-1 ET CL

CED 6 **YG -0.31**
BW 2.7 **CW 0**
WW 51 **REA 0.38**
YW 75 **MB -0.24**
MK 14 **FT -0.06**
TM 39 **SCEZ 19.75**
CEM -1 **\$BMI 94.3**
ST 10 **\$CPI 101.26**
 SF 46.53

Another son of SULL Maxed Knight that was Champion Shorthorn bull at the NILE. Not many bulls sell with proven winnings like what this bull has already done.

Champion Shorthorn Bull
 2024 NILE



5 PEAKVIEW PEGASUS 2462 ET

*x4377914 | B | SH100 | 6/2/24 | Roan | Polled | 2462

BW: 86
 Adj. WW: 630
 Adj. YW: 1120
 Adj. Scrotal: 38
 Adj. %IMF: 2.88
 REA: 12.3

SULL RED KNIGHT 2030 ET
 SULL CURRENT COMMODITY 7630E
 SULL DESERT ROSE 0004 ET CL
 MAV CHARISMA 906W
 MAV EMILY 510C ET
 MAV EMILY 734T

CED 3 YG -0.31
 BW 1.7 CW 8
 WW 52 REA 0.48
 YW 74 MB -0.08
 MK 17 FT -0.06
 TM 43 SCEZ 8.78
 CEM -3 \$BMI 95.97
 ST 6 \$CPI 78.9
 \$F 50.95



Sire
 SULL Current Commodity 7630E

A beautiful, high performing son of Current Commodity from our Charisma donor. Take a look at this deep bodied, big centered bull if show heifer production is your goal. We don't typically keep a June calf for our bull sale but this stud was so good to not to include.



This will be a live auction event broadcast live on CCI.Live at 7:00pm MDT on April 8, 2025. Tune in to watch and bid. Questions about the sale contact Jeff Aegerter 402-641-4696.





6

PEAKVIEW ORION 45924

*x4380547 | B | SH100 | 4/6/24 | Red | Polled | 45924

BW: 82
Adj. WW: 655
Adj. YW: 1026
Adj. Scrotal: 38.1
Adj. %IMF: 3.14
REA: 11.5

SULL RGLC LEGACY 525 ET
PEAKVIEW MARKSMAN 81644
MAV EMILY 510C ET
TURNERCRLH DECEPTION 2
PEAKVIEW AVERY 42217
PEAK VIEW AR 20715

CED 13 YG -0.35
BW 0.7 CW -7
WW 51 REA 0.17
YW 66 MB -0.09
MK 20 FT -0.09
TM 46 \$CEZ 43.98
CEM 4 \$BMI 135.78
ST 17 \$CPI 155.93
SF 47.26



7

PEAKVIEW VIRGO 40324

*xAR4379214 | B | AR87.5 | 4/1/24 | Red | Polled | 40324

ShorthornPlus

BW: 80
Adj. WW: 586
Adj. YW: 1053
Adj. Scrotal: 38.5
Adj. %IMF: 2.83
REA: 12.1

LEVELDALE COWBOY UP 820F
GILMAN'S LIBERTY VALANCE 25J
GILMAN'S DURHAM 5F
JSF GOLD EXCHANGE 89Y
PEAK VIEW AR 31515
PEAK VIEW AR 17510

CED 11 YG -0.34
BW 0 CW -7
WW 45 REA 0.4
YW 62 MB 0.23
MK 28 FT -0.06
TM 50 \$CEZ 39.42
CEM 4 \$BMI 133.31
ST 23 \$CPI 155.33
SF 50.06



8

PEAKVIEW CORVUS 38924

*xAR4379211 | B | AR87.5 | 4/1/24 | Red | Polled | 38924

ShorthornPlus

BW: 79
Adj. WW: 540
Adj. YW: 1165
Adj. Scrotal: 37.5
Adj. %IMF: 2.37
REA: 12.3

LEVELDALE COWBOY UP 820F
GILMAN'S LIBERTY VALANCE 25J
GILMAN'S DURHAM 5F
JSF GOLD EXCHANGE 89Y
PEAK VIEW AR 29814
PEAK VIEW AR19609

CED 12 YG -0.24
BW 3.5 CW 0
WW 59 REA 0.14
YW 82 MB 0.34
MK 29 FT -0.07
TM 58 \$CEZ 39.6
CEM 5 \$BMI 149.89
ST 19 \$CPI 166.75
SF 57.18



9

PEAKVIEW DARWIN 43224

*x4379210 | B | SH100 | 4/3/24 | Red | Polled | 43224

BW: 78
Adj. WW: 557
Adj. YW: 999
Adj. Scrotal: 34.6
Adj. %IMF: 3.59
REA: 11.3

FREE K-KIM HOT COMMODITY
CSF EVOLUTION HC
CF BOY CAROLINE 210 ET
PEAK VIEW CONSTABLE 29414
PEAK VIEW RAINDROP 29416
PEAKVIEW RAINDROP 15709

CED 12 YG -0.46
BW -1.4 CW -23
WW 33 REA 0.2
YW 43 MB 0.29
MK 21 FT -0.11
TM 37 \$CEZ 47.82
CEM 9 \$BMI 131.9
ST 18 \$CPI 146.22
SF 43.86



10

PEAKVIEW JUDGE 50424

*x4379220 | B | SH100 | 4/3/24 | Red | Polled | 50424

BW: 81
Adj. WW: 654
Adj. YW: 998
Adj. Scrotal: 38.6
Adj. %IMF: 2.86
REA: 11.1

LEVELDALE COWBOY UP 820F
GILMAN'S LIBERTY VALANCE 25J
GILMAN'S DURHAM 5F
5J VIPER 118C ET
PEAK VIEW COSMONAUT 39619
PEAK VIEW COSMONAUT 28914

CED 11 YG -0.32
BW 0.8 CW 10
WW 47 REA 0.43
YW 65 MB 0.14
MK 26 FT -0.07
TM 49 \$CEZ 38.66
CEM 4 \$BMI 131.80
ST 19 \$CPI 149.40
SF 53.79



11 **PVR 61024**

xRA5048993 | B | | 2/25/24 | Red | Polled | 61024

BW: 64
 Adj. WW: 581
 Adj. YW: 1118
 Adj. Scrotal: 38.3
 Adj. %IMF: 3.10
 REA: 13.6

BIEBER CL STOCKMARKET E119
 LEM STOCKYARD 2001 ET
 LEM ONEKIND 934 ET
 WFL PROFITMAKER E7030
 AR 610 103

CED 18 YG 0.13
 BW -5.7 CW 34
 WW 66 REA 0.18
 YW 104 MB 0.74
 MK 25 FT 0.03
 TM 58 \$CEZ 54.65
 CEM 11 \$BMI 147.24
 ST 10 \$CPI 181.46
 SF 73.2



Sire - LEM Stockyard 2001

We were fortunate to increase our Red Angus influence with the purchase of an incredible set of bred heifers all AI bred to Stockyard. He is one of ABS's leading calving ease, growth and carcass value bulls. The 2 year olds that produced the next 7 bulls are purebred Red Angus females from a commercially managed, intensely performance selected herd. These bulls are all extreme calving ease and deserve strong consideration if you are looking for bulls to breed heifers of any breed. They are also very quiet dispositioned bulls and easy to be around.

Red Angus Influence
RED ANGUS INFLUENCE

12**PVR 60424**

xRA5048991 | B | 2/25/24 | Red | Polled | 60424



BIEBER CL STOCKMARKET E119
 LEM STOCKYARD 2001 ET
 LEM ONEKIND 934 ET
 WFL PROFITMAKER E7030
 AR 604 165

CED 18 YG 0.13
 BW -4.8 CW 34
 WW 69 REA 0.18
 YW 108 MB 0.74
 MK 25 FT 0.03
 TM 59 \$CEZ 51.93
 CEM 11 \$BMI 147.91
 ST 10 \$CPI 180.23
 SF 73.81

BW: 70
 Adj. WW: 550
 Adj. YW: 1087
 Adj. Scrotal: 38.8
 Adj. %IMF: 3.15
 REA: 12.5

13**PVR 62724**

xRA5048995 | B | 2/19/24 | Red | Polled | 62724



BIEBER CL STOCKMARKET E119
 LEM STOCKYARD 2001 ET
 LEM ONEKIND 934 ET
 WFL PROFITMAKER E7030
 AR 627 160

CED 16 YG 0.13
 BW -2.9 CW 34
 WW 74 REA 0.18
 YW 115 MB 0.74
 MK 25 FT 0.03
 TM 62 \$CEZ 45.73
 CEM 10 \$BMI 149.87
 ST 10 \$CPI 177.36
 SF 75.17

BW: 83
 Adj. WW: 588
 Adj. YW: 1224
 Adj. Scrotal: 40.1
 Adj. %IMF: 2.31
 REA: 13.8

14**PVR 63024**

xRA5048989 | B | 2/21/24 | Red | Polled | 63024



BIEBER CL STOCKMARKET E119
 LEM STOCKYARD 2001 ET
 LEM ONEKIND 934 ET
 LSF BRA NO WORRIES
 AR 630 107

CED 17 YG 0.14
 BW -4.3 CW 37
 WW 67 REA 0.17
 YW 109 MB 0.78
 MK 22 FT 0.03
 TM 56 \$CEZ 49.96
 CEM 10 \$BMI 137.99
 ST 10 \$CPI 175.74
 SF 75.01

BW: 77
 Adj. WW: 503
 Adj. YW: 904
 Adj. Scrotal: 39.2
 Adj. %IMF: 3.32
 REA: 12.6

15

PVR 60924

xRA5049001 | B | 2/17/24 | Red | Polled | 60924

BIEBER CL STOCKMARKET E119
LEM STOCKYARD 2001 ET
LEM ONEKIND 934 ET

CED 13 YG 0.16
BW -0.9 CW 40
WW 67 REA 0.2
YW 104 MB 0.75
MK 24 FT 0.04
TM 58 \$CEZ 36.26
CEM 7 \$BMI 132.3
ST 14 \$CPI 161.87
SF 75.01

BW: 75
Adj. WW: 535
Adj. YW: 1073
Adj. Scrotal: 37
Adj. %IMF: 2.18
REA: 12.7



16

PVR 60024

xRA5049003 | B | 2/18/24 | Red | Polled | 60024

BIEBER CL STOCKMARKET E119
LEM STOCKYARD 2001 ET
LEM ONEKIND 934 ET

CED 13 YG 0.16
BW -0.9 CW 40
WW 67 REA 0.2
YW 104 MB 0.75
MK 24 FT 0.04
TM 58 \$CEZ 36.26
CEM 7 \$BMI 132.3
ST 14 \$CPI 161.87
SF 75.01

BW: 70
Adj. WW: 636
Adj. YW: 1148
Adj. Scrotal: 38
Adj. %IMF: 4.44
REA: 13.7



17

PVR 62024

xRA5048999 | B | 2/12/24 | Red | Polled | 62024

BIEBER CL STOCKMARKET E119
LEM STOCKYARD 2001 ET
LEM ONEKIND 934 ET

CED 13 YG 0.16
BW -0.9 CW 40
WW 67 REA 0.2
YW 104 MB 0.75
MK 24 FT 0.04
TM 58 \$CEZ 36.26
CEM 7 \$BMI 132.3
ST 14 \$CPI 161.87
SF 75.01

BW: 63
Adj. WW: 529
Adj. YW: 1022
Adj. Scrotal: 39
Adj. %IMF: 2.60
REA: 12



Shorthorn Heifers

18

PEAKVIEW MONA LISA REWARD 724

*x4379228 | C | SH100 | 4/7/24 | Roan | Polled | 724

FREE K-KIM HOT COMMODITY	CED 7	YG -0.36
PEAKVIEW MARVEL 53322	BW 2.3	CW 6
PEAKVIEW ALASKA 2001 ET	WW 47	REA 0.4
CF TRUMP X	YW 69	MB -0.01
CF MONA LISA 0119 TP X ET	MK 20	FT -0.09
SULL MONA LISA REWARD ET	TM 44	SCEZ 25.23
	CEM 4	\$BMI 114.35
	ST 10	\$CPI 112.24
		SF 50.46



Dam
CF Mona Lisa 0119 TP X ET

The Mona Lisa Reward cow line has been so productive for Cates. This heifer's dam is establishing herself as a leading donor already producing the Colorado State Fair Champion Junior Shorthorn Female last year. This heifer's sire was Reserve Champion Shorthorn Bull in Fort worth 2 years ago. She is ready to go for her new owner. A futurity class has been established at the Colorado State Fair and only these three heifers are eligible to compete with the winner earning a 250 dollar cash premium.

19

PEAKVIEW EMILY 24320 ET

*4377890 | C | SH100 | 3/30/24 | Roan | Horned | 24320

SULL RED KNIGHT 2030 ET	CED 6	YG -0.22
SULL DREAM MAKER 9141G ET	BW 1.1	CW 12
SULL DREAM ON 5158 ET	WW 51	REA 0.25
MAV CHARISMA 906W	YW 75	MB -0.01
MAV EMILY 510C ET	MK 22	FT -0.06
MAV EMILY 734T	TM 47	\$CEZ 19.98
	CEM 0	\$BMI 104.9
	ST 5	\$CPI 96.51
		SF 52.87



Sire
SULL Dream Maker 9141G ET

Dream Maker daughters and the quality and value they process need no introduction. Her flush mate was Champion Shorthorn Female at the NILE and Colorado State Fair Open Show. Her maternal half sib is lot 5. Quality just comes out of MAV Emily, a Charisma daughter.

20

PEAKVIEW MAXINE 49024

*x4380348 | C | SH100 | 5/23/24 | Roan | Polled | 49024

CSF EVOLUTION HC	CED 11	YG -0.49
PEAKVIEW PLATINUM 2215 ET	BW 1.2	CW 4
SULL RED MONA LISA 9107G ET	WW 52	REA 0.75
FREE K-KIM HOT COMMODITY	YW 73	MB -0.09
SULL MAXINE 7579E ET	MK 21	FT -0.09
SULL MAX ROSA 9111-2 ET	TM 46	\$CEZ 36.06
	CEM 4	\$BMI 134.49
	ST 11	\$CPI 133.81
		SF 50.45



Paternal Grand sire
CSF Evolution

This heifer's dam is a Hot Commodity daughter we purchased from Sullivans and sired by an Evolution son. She is really coming on and could be very competitive by late summer.



Choice of Pairs

CHOICE OF PAIRS

Buyer reserves the right to take one, two or all three on first bid.

21

PEAKVIEW COSMONAUT 54323

*xDR4352605 | C | DR50 | 2/10/23 | Red | Polled | 53923

SPUR FRANCHISE OF GARTON	CED 13	YG -0.21
9 MILE FRANCHISE 6305	BW -2	CW 18
C BAR ABIGRACE Y11	WW 60	REA 0.54
PEAKVIEW WATCHMAN 1806 ET	YW 99	MB 0.35
PEAKVIEW COSMONAUT 42621	MK 32	FT -0.03
PEAK VIEW COSMONAUT 24515	TM 62	\$CEZ 38.68
	CEM 8	\$BMI 142.99
	ST 15	\$CPI 162.99
		SF 62.45

21a

PEAKVIEW MP 64325

*xDR4389175 | Bull | DR50 | 2/2/25 | Red | Polled | 64325

9 MILE FRANCHISE 6305	9 MILE FRANCHISE 6305
PEAKVIEW RESOLUTE 51422	PEAKVIEW COSMONAUT 54323
PEAKVIEW PARTY DOLL 48820	PEAKVIEW COSMONAUT 42621

22

PEAKVIEW AR 54123

*xDR4352335 | C | DR50 | 1/14/23 | Red | Polled | 54123

SPUR FRANCHISE OF GARTON	CED 16	YG -0.16
9 MILE FRANCHISE 6305	BW -3	CW 17
C BAR ABIGRACE Y11	WW 53	REA 0.43
TRN OMAHA 79	YW 89	MB 0.24
PEAKVIEW KARA 50021	MK 33	FT -0.02
PEAK VIEW KARA 36819	TM 59	\$CEZ 49.99
	CEM 10	\$BMI 139
	ST 14	\$CPI 170.57
		SF 58.75

22a

PEAKVIEW MP 64425

*xDR4390190 | Bull | DR50 | 2/3/25 | Red | Polled | 64425

9 MILE FRANCHISE 6305	9 MILE FRANCHISE 6305
PEAKVIEW RESOLUTE 51422	PEAKVIEW AR 54123
PEAKVIEW PARTY DOLL 48820	PEAKVIEW KARA 50021

23

PEAKVIEW DAZZLE 35423

*xAR4354502 | C | AR87.5 | 4/8/23 | Red | Polled | 35423

HILL HAVEN FIRE STORM 28C	CED 12	YG -0.34
PEAKVIEW FIREWALL 40321	BW -0.9	CW -13
PEAK VIEW AR 31515	WW 36	REA 0.04
PEAK VIEW MOET P1M 6001 ET	YW 51	MB -0.17
PEAK VIEW AR16412	MK 27	FT -0.1
PEAK VIEW AR6504	TM 45	\$CEZ 45.13
	CEM 3	\$BMI 112.65
	ST 15	\$CPI 135.95
		SF 40.48

23a

PEAKVIEW FP 64525

*xAR4389195 | Heifer | AR75 | 2/9/25 | Red | Polled | 64525

9 MILE FRANCHISE 6305	PEAKVIEW FIREWALL 40321
PEAKVIEW RESOLUTE 51422	PEAKVIEW DAZZLE 35423
PEAKVIEW PARTY DOLL 48820	PEAK VIEW AR16412

Samson SEMEN

The only time semen on Peak View Ranch sires is offered in our annual production sale.
It is not marketed or available through any other source.

SEMEN

PEAKVIEW MARKSMAN 81644

*x4269947 | B | SH96.9 | 6/1/18 | Red | Polled | 81644

BW: 71
Adj. WW: 712
Adj. YW: 1254
Adj. Scrotal: 40
Adj. %IMF: 3.92
Adj. REA: 12.61

SULL RED REWARD 9321
SULL RGLC LEGACY 525 ET
SULL MIRAGE FOREVER 8121 ET
MAV CHARISMA 906W
MAV EMILY 510C ET
MAV EMILY 734T

CED 14 YG -0.23
BW -1.3 CW -4
WW 44 REA -0.07
YW 54 MB -0.01
MK 14 FT -0.08
TM 36 \$CEZ 51.59
CEM 4 \$BMI 119.82
ST 13 \$CPI 146.84
SF 46.87



24 5 Units Conventional Semen

SEMEN

PEAKVIEW MARVEL 53322

*x4335104 | B | SH100 | 2/27/12 | Red | Polled | 53322

BW: 74
Adj. WW: 665
Adj. YW: 1010
Adj. Scrotal: 35.9
Adj. %IMF: 2.941
Adj. REA: 13.15

K-KIM ALLURE 124M ET
FREE K-KIM HOT COMMODITY
K-KIM MEG 270N ET
SULL RGLC LEGACY 525 ET
PEAKVIEW ALASKA 2001 ET
RGLC ROXY 606

CED 13 YG -0.47
BW -0.5 CW -8
WW 38 REA 0.44
YW 50 MB -0.2
MK 17 FT -0.1
TM 36 \$CEZ 47.73
CEM 7 \$BMI 123.87
ST 16 \$CPI 145.08
SF 42.13



25 5 Units Conventional Semen

Scan QR Code
to go to CCI.Live Website



Scan QR Code
to go to Peak View Ranch Website



TERMS OF SALE

Announcements: Any changes of information contained in a sale catalog will be announced from the auction block and such announcements shall take precedence over any printed material. **Bidding:** Each animal will be sold to the highest bidder without reservation. The auctioneer will settle any bidding disputes His/her decision on such matters will be final. **Terms:** Terms of sale are cash unless credit arrangements are made between buyer and seller prior to sale. **Purchaser's Risk:** Each animal becomes the property of the buyer as soon as sold, unless other arrangements are made prior to the sale. **Certificates of Registry-Transfers:** A certificate of registry and transfer will be furnished for each animal sold. It shall be the responsibility of the seller and/or sale manager to submit the properly prepared transfer application promptly to the American Shorthorn Association.

Reference Sires

REFERENCE SIRES

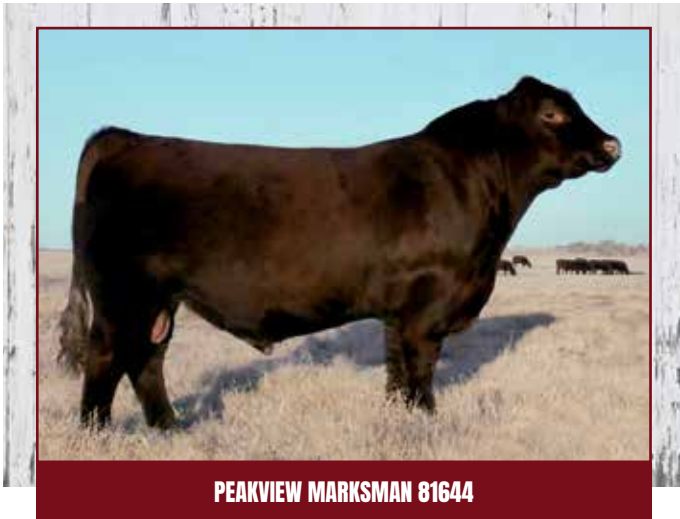

PEAKVIEW MARKSMAN 81644

*x4269947 | SH96.9 | 6/1/18 | Red | Polled
 Sire: SULL RGLC Legacy 525 ET
 Dam: MAV Emily 510C ET



PEAKVIEW MARVEL 53322

*x4335104 | SH100 | 2/27/22 | Red | Polled
 Sire: Free K-Kim Hot Commodity
 Dam: Peakview Alaska 2001 ET



PEAKVIEW FINAL PLAN 2021 ET

*4330596 | SH100 | 12/2/21 | RWM | Horned
 Sire: CSF Long Look HC 706 ET
 Dam: SULL Maxed Knight 7684E ET

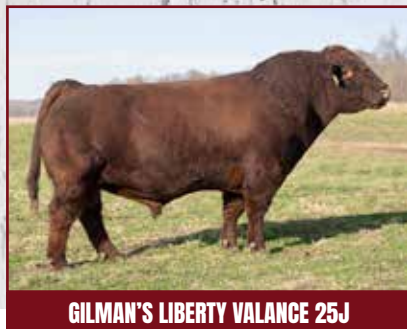

GILMAN'S LIBERTY VALANCE 25J

*xAR4317661 | AR87.5 | 2/10/21 | Red | Polled
 Sire: Leveldale Cowboy Up 820F
 Dam: Gilman's Durham 5F



SULL PROPEL 7187E ET

*x4258409 | SH96.9 | 2/22/17 | Red | Polled
 Sire: SULL RGLC Lecacy 525 ET
 Dam: HD Ruby 903



CSF EVOLUTION HC

*s4209903 | SH100 | 3/3/14 | Roan | Scurred
 Sire: Free K-Kim Hot Commodity
 Dam: CF BOY Caroline 210 ET



SULL CURRENT COMMODITY 7630E

*4274836 | SH100 | 7/28/17 | R/W | Horned
 Sire: SULL Red Knight 2030 ET
 Dam: SULL Desert Rose 0004 ET CL



LEM STOCKYARD 2001 ET

xRA4659179 | Red Angus | 1/15/22 | Red | Polled
 Sire: Bieber CL Stockmarket E119
 Dam: LEM Onekind 934 ET

Shorthorn Country

7607 NW Prairie View Road
Kansas City, MO 64151



PVR
ANNUAL
PRODUCTION SALE
APRIL 8, 2025
FOWLER, CO - 7:00 PM MDT

CCI LIVE LiveONLINE™

OPEN HOUSE
APRIL 5TH starting at 10 AM

Catalog by Shorthorn Country